

2022-2023 GREATER KANSAS CITY-TOPEKA PSYCHOANALYTIC CENTER

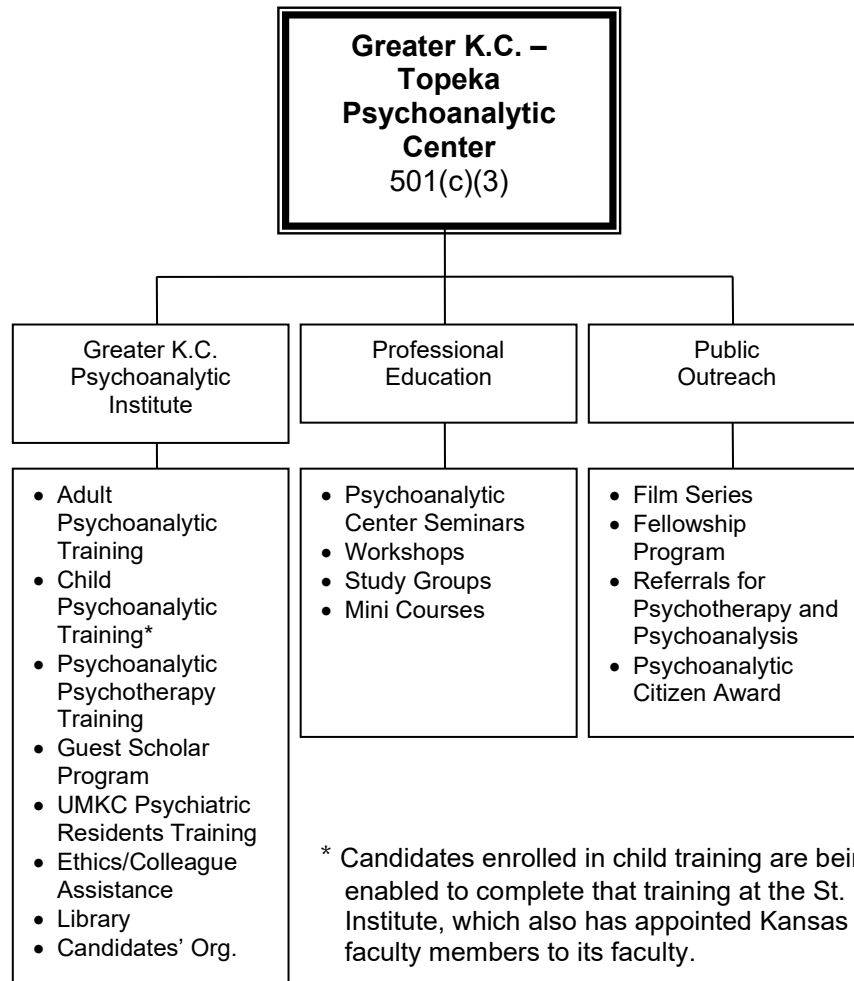

* Candidates enrolled in child training are being enabled to complete that training at the St. Louis Institute, which also has appointed Kansas City faculty members to its faculty.

Center Board

President: Thomas Bartlett, PsyD
 President-Elect: Jessica Almond, LPC
 Past President: Robert Feuer, LCP
 Secretary: David Blakely, MD
 Treasurer: Nancy J. Crawford, J.D.
 APsaA Board of Director: Yeshim Oz, LIMHP
 APsaA Board of Director-Alternate: Deana Schuplin, LMHC
 Institute Director: Larry W. Tyndall, Ph.D.
 Director-Elect: Mari Hayes, PhD
 Foundation President: Karl Menninger II, J.D.
 Candidates' Organization President: Holly Anderson, LCMFT
 Program Chair: Lori Hoodenpyle, JD
 Marketing & Outreach Chair: Jeanne Mosca, Ph.D.